

Flauta

# Concierto para Piano

en La mayor No. 23,  
K. 488

Wolfgang Amadeus Mozart  
Transcrip. Gory  
info@Gory.jazztel.es

Allegro  
TUTTI 8

*p*

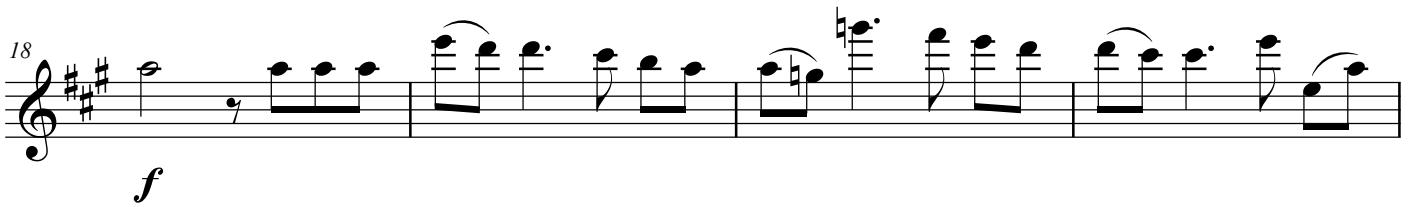

10

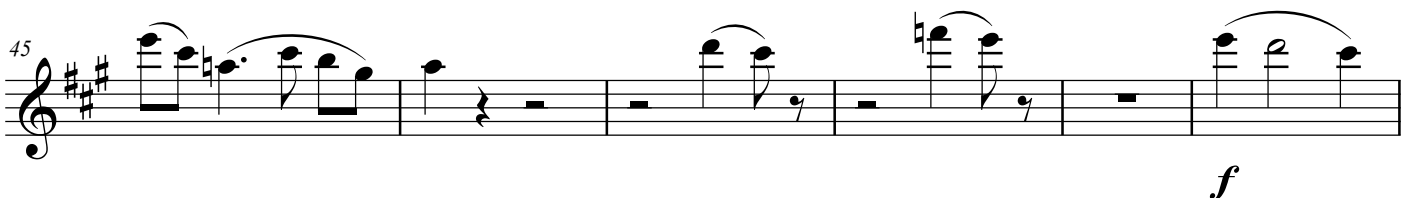

*f*

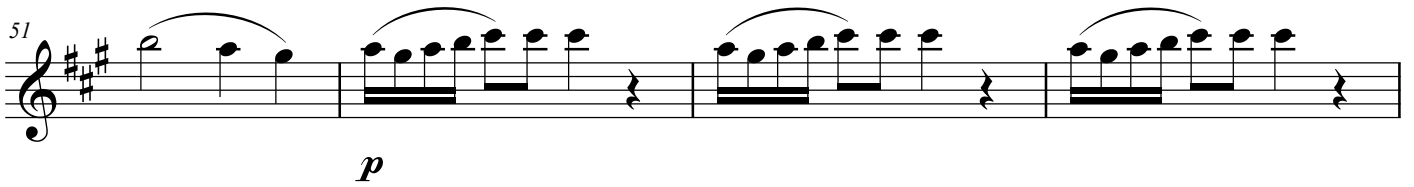
51   
*p*

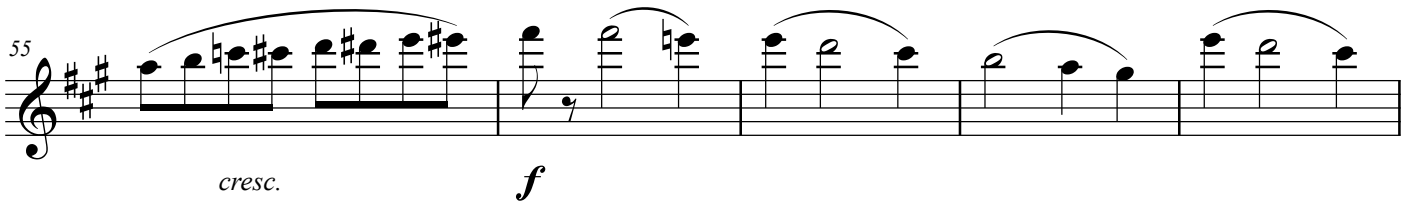
55   
*cresc. f*

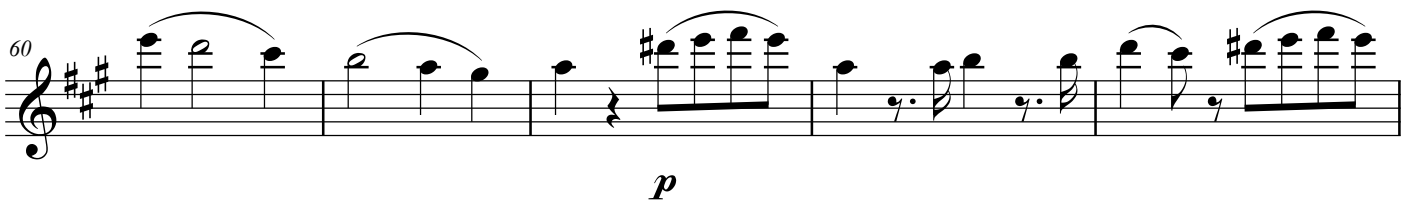
60   
*p*

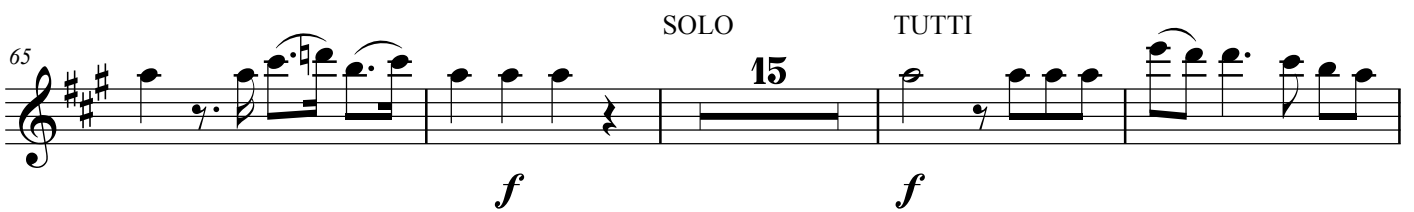
65   
*f* SOLO 15 TUTTI *f*

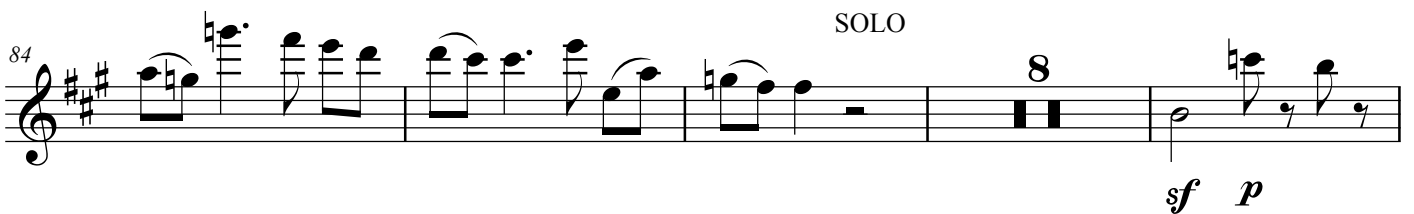
84   
*sf p*

96   
*f*

107   
*p*

111   
*p*

117 **11** **8** TUTTI *f*

139 **6** **7** SOLO

156 TUTTI SOLO TUTTI SOLO

164 **4**

172

177 TUTTI SOLO TUTTI SOLO

185 **4**

195 TUTTI *p* **3**

SOLO

TUTTI

SOLO

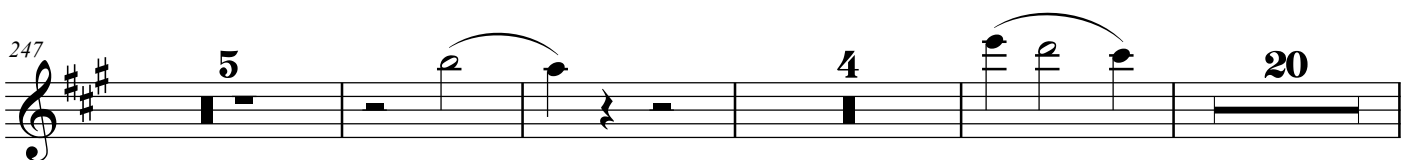
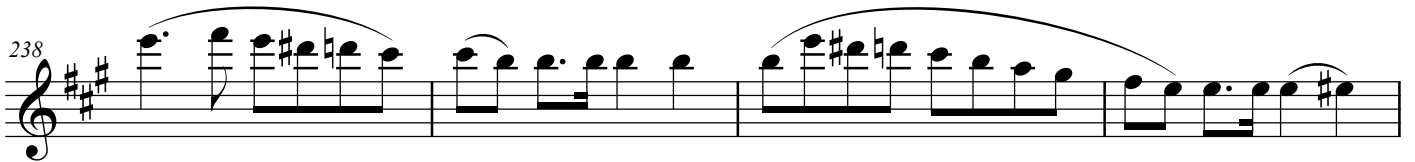
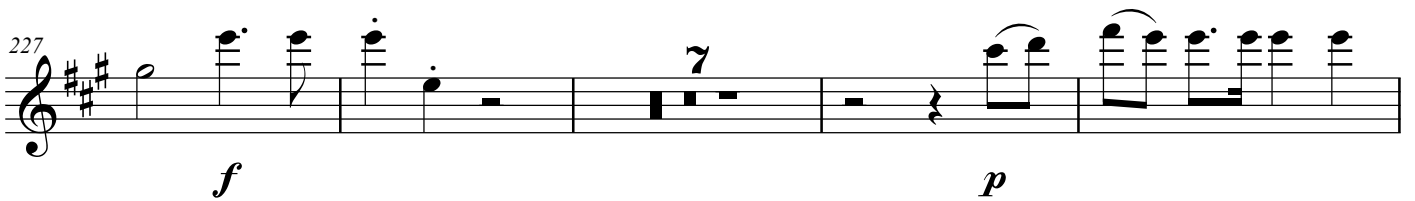
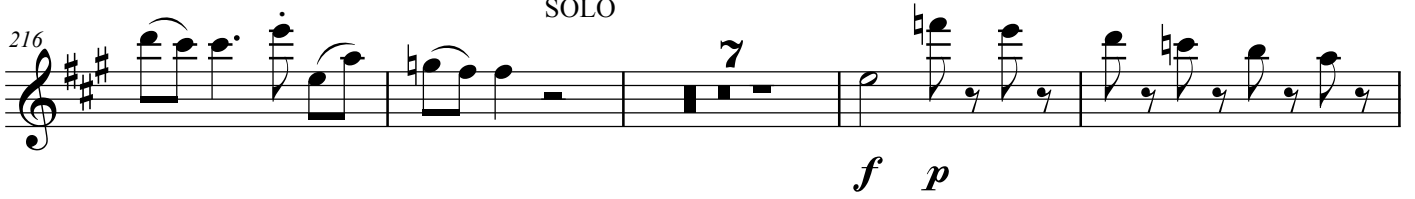

284 TUTTI

*f*

289

*p*

295 SOLO TUTTI

*f* *f*

301

*p*

307

*f*

311

*f*

Andante SOLO TUTTI

*p* *f*

17 TUTTI

*p*

36 SOLO

40

48 TUTTI SOLO

65

74 SOLO

83

93

Presto SOLO TUTTI

14 **15** *f*

35

42 *p*

48 *f* 2 3

54 3

59 TUTTI SOLO 8 4 32

106 TUTTI *p*

112 SOLO 7 *p*

125

9

140

10

156

4 3 4

169

10

184

5

193

4

203

TUTTI

7

*f*

216

223

228

SOLO

TUTTI

8

*p*

241

SOLO

8

254

TUTTI

*p*

261

SOLO

3

269

11

285

10

3

303

6

7

320 TUTTI SOLO TUTTI

326 SOLO TUTTI

332 SOLO

338 14

358 2 7

371 10

387 3

394 3 4

403

497

SOLO

*p*

503

TUTTI

*f*

3

509

SOLO

3

515

*f* *f* *f*

520

TUTTI
