

Violin 1

Concierto para Piano

en La mayor No. 23,
K. 488

Wolfgang Amadeus Mozart
Transcrip. Gory
info@Gory.jazztel.es

Allegro

TUTTI

p

5

4

13

f

f

20

24

28

p

31

170 TUTTI SOLO

182 TUTTI SOLO

190 TUTTI

199

204 SOLO

212 TUTTI

216 SOLO

223

292 *f*

296 SOLO TUTTI *f*

301

305 *p*

310 *f* *tr* *tr*

Andante SOLO 11 TUTTI *p*

16 *f* 4

25 *p* *f p*

32 TUTTI SOLO

42

48 TUTTI

53 SOLO

73 SOLO

79 pizz.

86

89

43

p

48

f

53

58

TUTTI

74

SOLO

p

84

92

101

TUTTI

183 arco

189 16

TUTTI

210 *f*

215

220

225

SOLO

230 *p*

TUTTI SOLO

238 *f* *p*

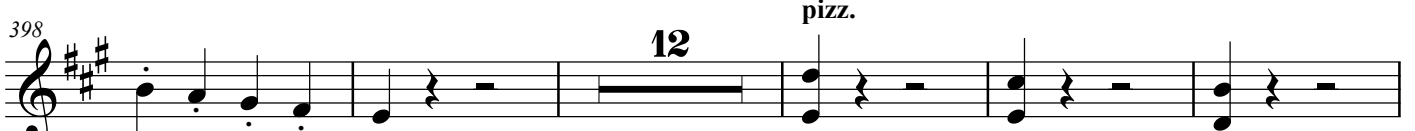
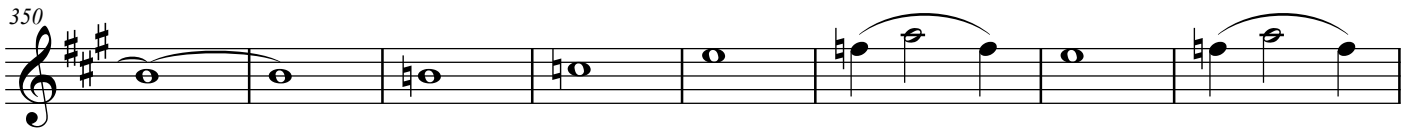

415

421

arco

427

433

TUTTI

449

f

454

p

SOLO

460

3

TUTTI

468

3

f

