

Violin 2

Concierto para Piano

en La mayor No. 23,
K. 488

Wolfgang Amadeus Mozart
Transcrip. Gory
info@Gory.jazztel.es

Allegro
TUTTI

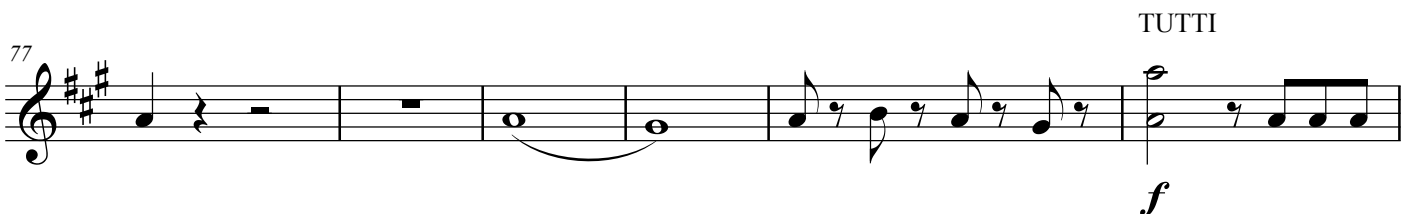
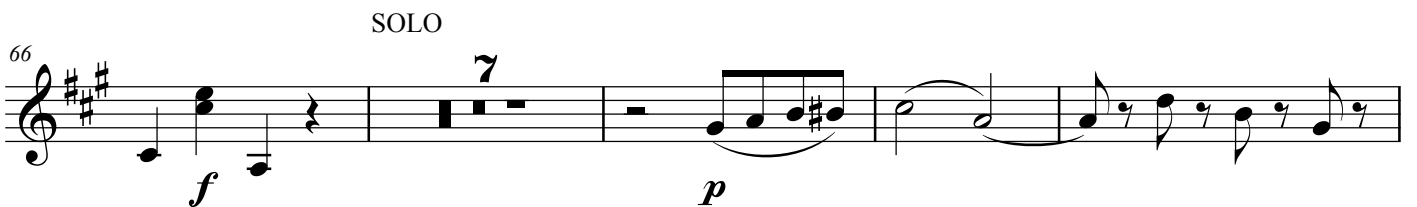
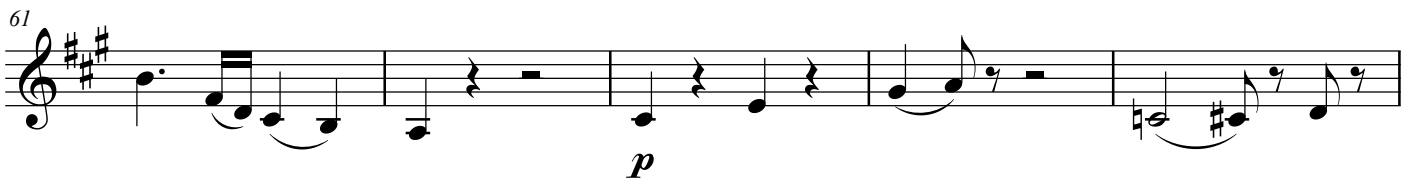
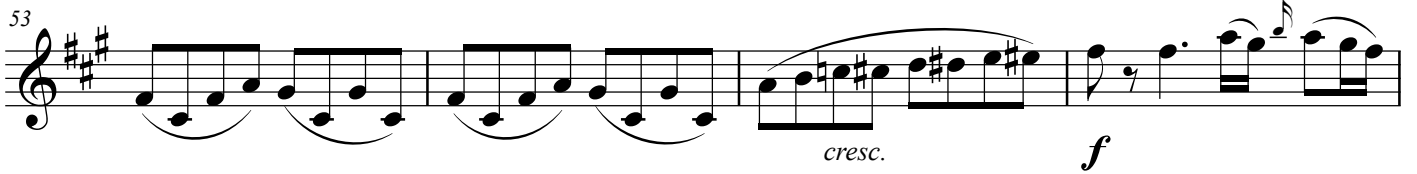
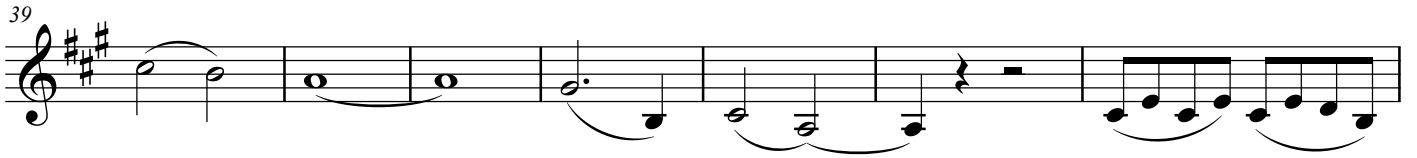

SOLO

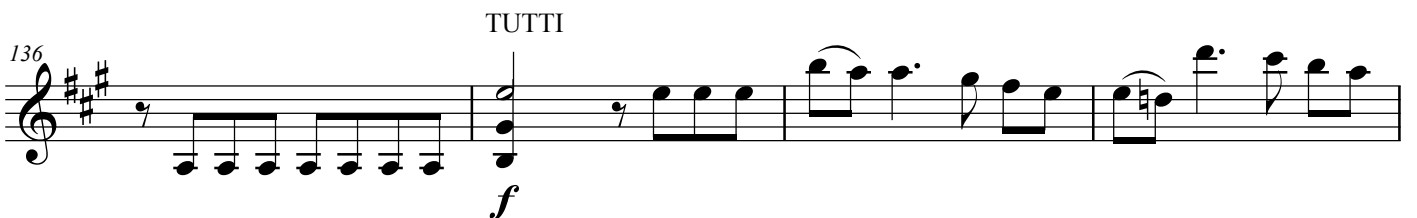
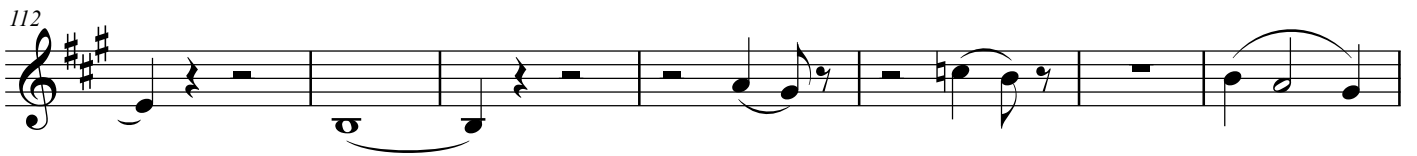
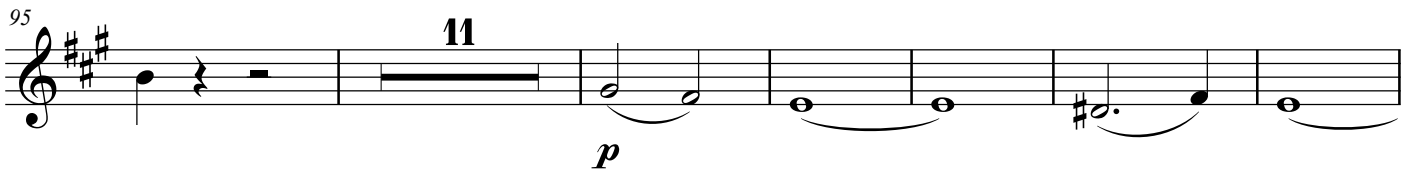
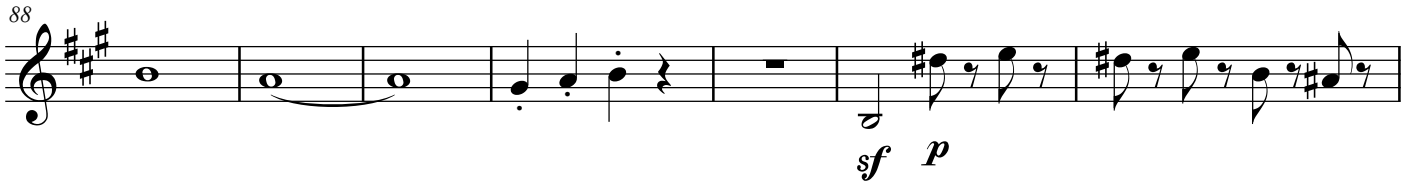

140 *p*

144 SOLO **4**

154 TUTTI SOLO *p*

160 TUTTI SOLO

165 **3** **7**

178 TUTTI SOLO TUTTI SOLO

185 **3** **2**

195 TUTTI *p* **3**

SOLO

203

4

TUTTI

212

f

SOLO

216

p

223

f p

11

239

246

251

256

13

312

Andante TUTTI

SOLO 11

14

17

21

31

TUTTI SOLO

41

47

TUTTI

SOLO

52 **15**

p

70

f

SOLO

73

77 **3** **pizz.**

p

85

88

91 **arco**

arco

96

pp

Presto **TUTTI**

SOLO

8

11

15

20

28

34

39

43

47

52

f

56

61

TUTTI SOLO

8 4 3

p

80

87

94

103

TUTTI

TUTTI

SOLO

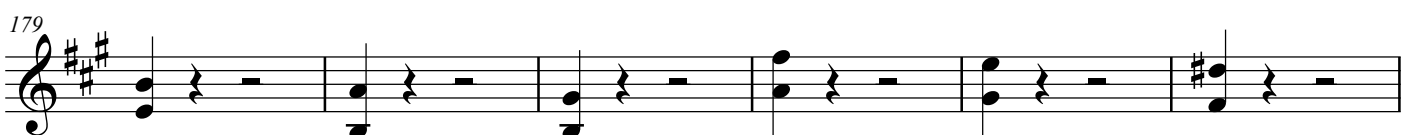
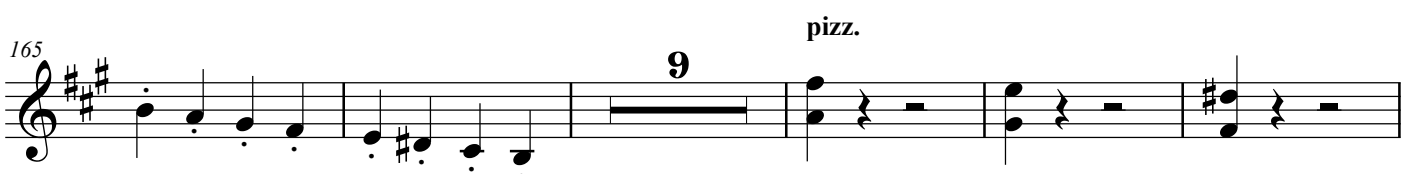
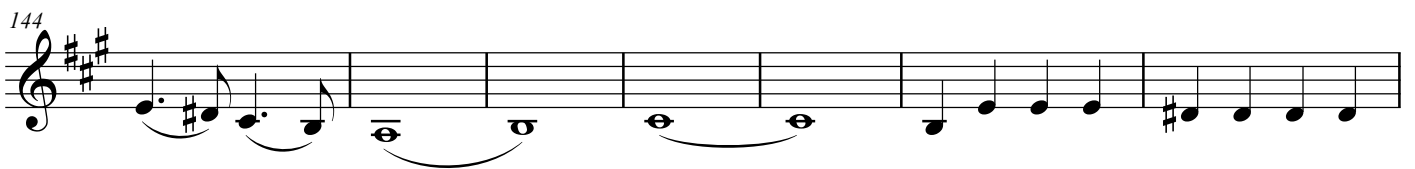
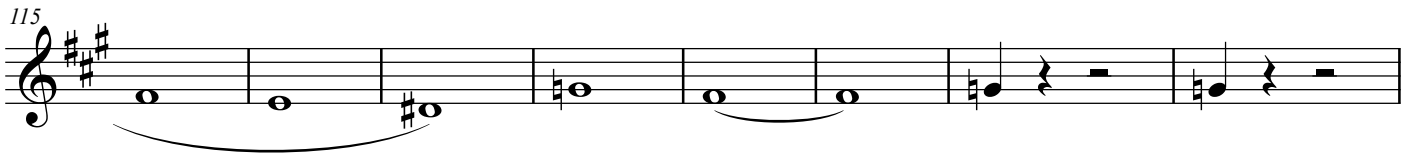
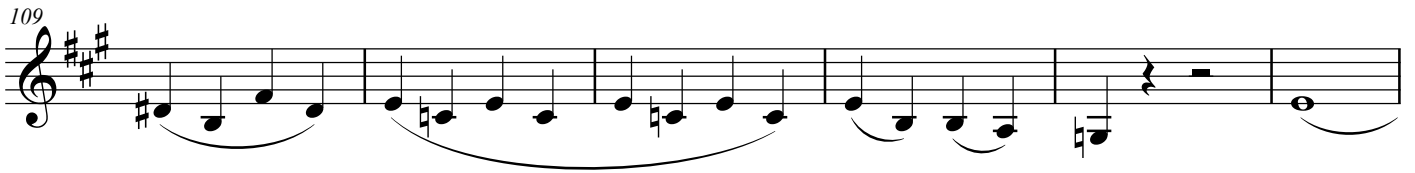

185 **arco**

191 **TUTTI** **16** **f**

211

215

219

223

227 **SOLO** **p**

234 **TUTTI** **6** **f**

SOLO

246

p

TUTTI

SOLO

254

7 8

273

8

287

294

3

303

6 7

TUTTI

SOLO

TUTTI

SOLO

TUTTI

320

3 2

330

SOLO

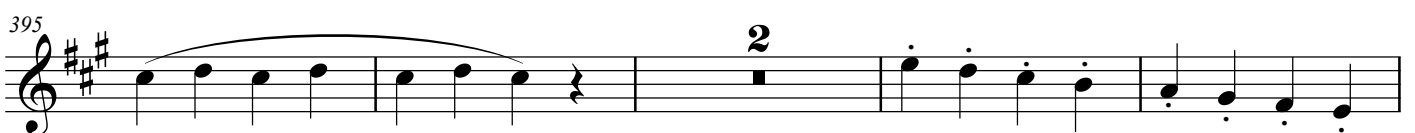
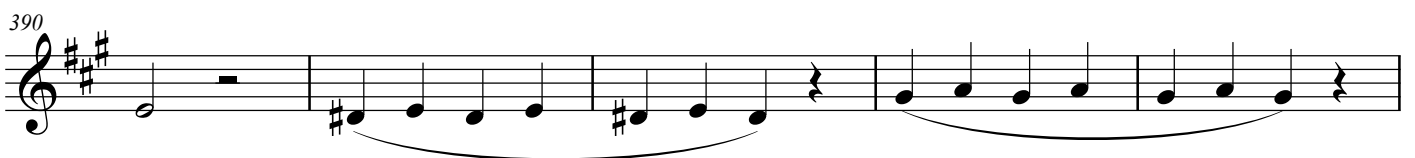
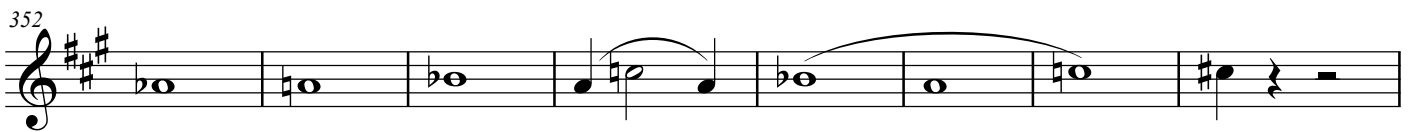
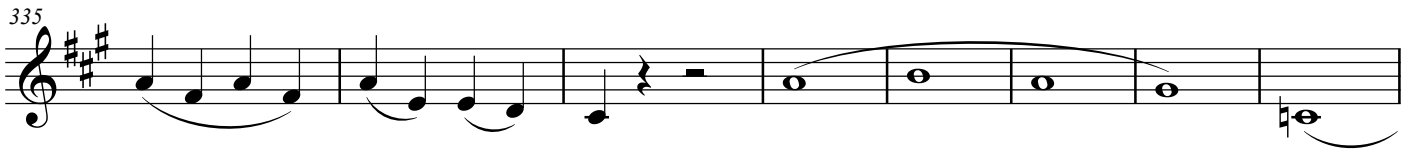

401 **11** pizz.

417

423 arco

430

435 **11** TUTTI *f*

450

454 *p*

459 SOLO **3**

TUTTI

467

f

474

479

SOLO

pizz.

p

485

491

TUTTI
arco

f

497

501

SOLO

p

506

TUTTI

f

510

SOLO

514

TUTTI

520