

Viola

Concierto para Piano

en La mayor No. 23,
K. 488

Wolfgang Amadeus Mozart
Transcrip. Gory
info@Gory.jazztel.es

Allegro

TUTTI

46

49

54

59

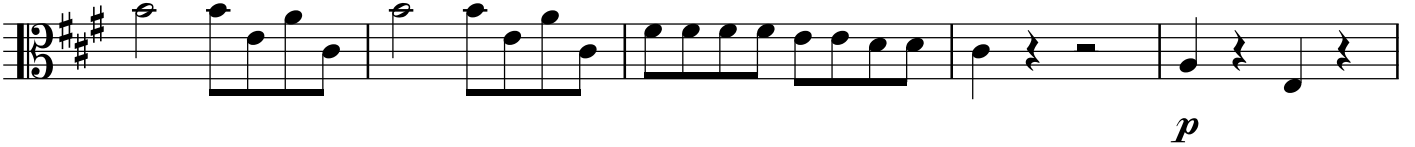

64

73

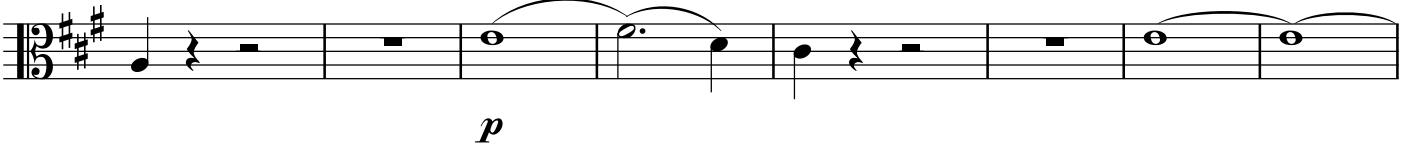

81

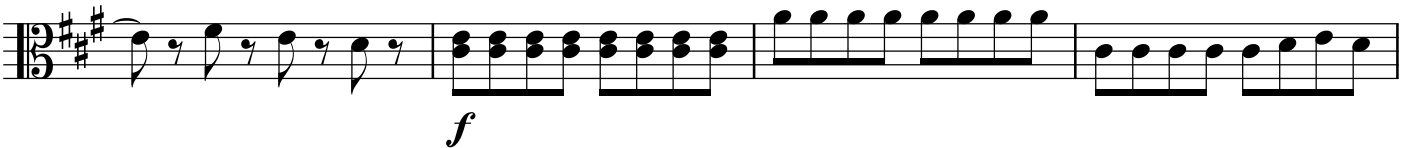

85

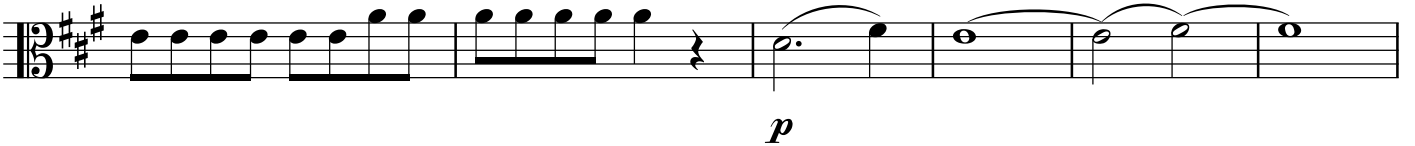

91

107

114

121

128

TUTTI

135

139

SOLO

144

TUTTI

SOLO

150

p

TUTTI

SOLO

159

164

TUTTI

SOLO

TUTTI

171

SOLO

183

TUTTI

192

p

SOLO

201

TUTTI

211

f

SOLO

215

p

220

f p

226

11

p

244

p

250

p

257

13

p

276

2

p

TUTTI

283

cresc. f

287

p

292

f

298

SOLO TUTTI

f

303

p

309

f

Andante

SOLO 11 TUTTI

p *f*

18

p

28

fp

35 TUTTI SOLO

3 2

p

43

2

50 TUTTI SOLO

15

p

72 SOLO

f *p*

79 pizz.

3

87

91 arco

95

pp

Presto

TUTTI

SOLO

8

8

f

13

p

19

4

p

28

3

f

35

39

43

p

49

f

54

58

TUTTI

74

SOLO

3

p

84

92

100

TUTTI

109

SOLO

117

125

132

143

151

163

178

184

190

288

3

298

305

TUTTI SOLO

6 7 3 2

325

TUTTI SOLO TUTTI

333

SOLO

342

351

360

3

TUTTI

436

11

f

452

p

458

SOLO

3

466

TUTTI

3

f

473

477

SOLO

pizz.

p

482

488

494

TUTTI
arco

f

498

f

502

SOLO

TUTTI

p

f

509

f

513

SOLO

f

519

TUTTI

f