

Violoncello y  
Contrabajo

# Concierto para Piano

en La mayor No. 23,  
K. 488

Wolfgang Amadeus Mozart  
Transcrip. Gory  
info@Gory.jazztel.es

Allegro  
TUTTI

*p*

6

*f*

14

*f*

20

24

28

*f*

35

Bassi

*p*

41

47

51

56

61

66

SOLO

4

75

82

TUTTI

SOLO

86

*p*

93

11

*sf* *p*

111

117

124

131

2

TUTTI

137

*f*

141

*p*

SOLO

147

*p*

TUTTI

SOLO

TUTTI

SOLO

156

*p*

TUTTI

SOLO

170

*p*

TUTTI

SOLO

181

*p*

TUTTI

189

*p*

199

*p*

SOLO

205

*p*

TUTTI

213

*f*

SOLO

217

*p* *fp*

224

*p*

242

248

255

261

TUTTI

279

*cresc.* *f*

285

289

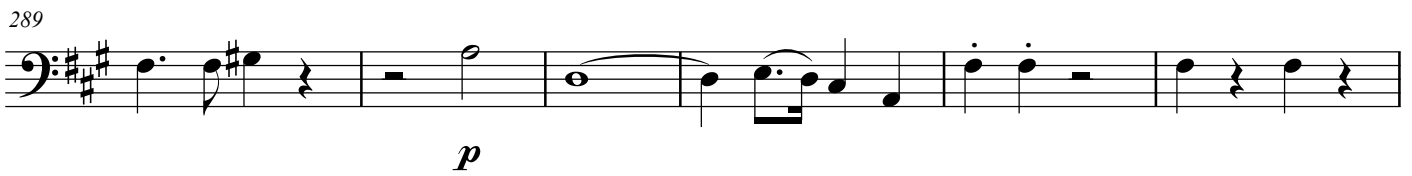

*p*

295

SOLO      TUTTI

*f*                                        *f*

300

305

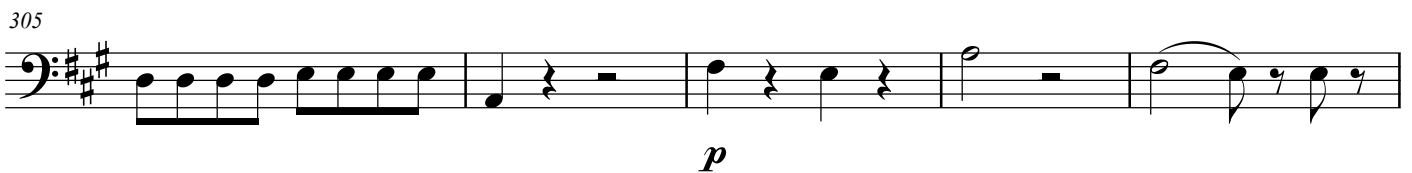

*p*

310

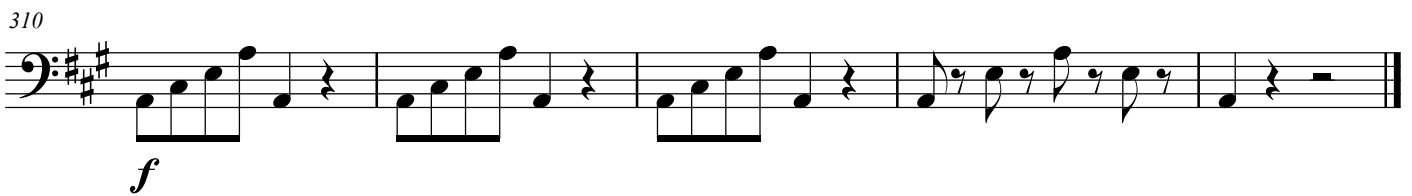

*f*

Andante                        TUTTI  
SOLO    **11**

*p*

15

*f*

20

**4**

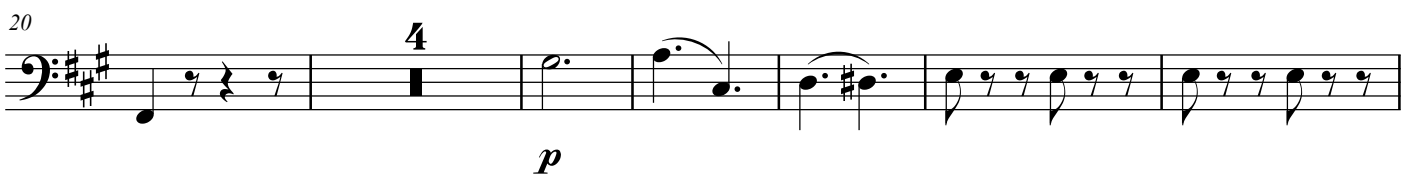

*p*

TUTTI

30

SOLO

37

43

TUTTI

SOLO

50

14

68

SOLO

73

78

85

arco

90

95

*pp*

**Presto**

SOLO

TUTTI

8

*f*

13

*p*

19

28

*f*

36

40

46

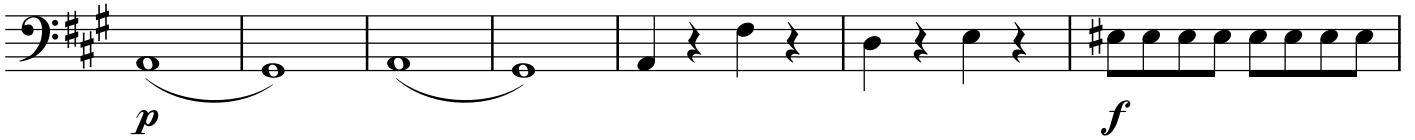

53

57

TUTTI

SOLO

70

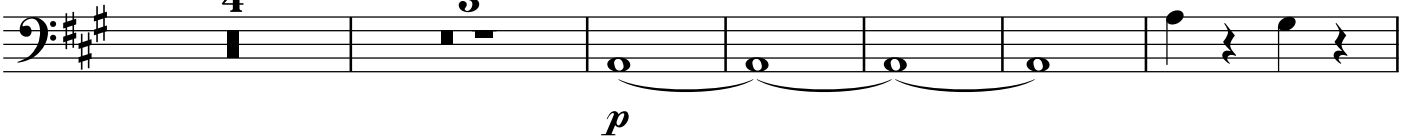

82

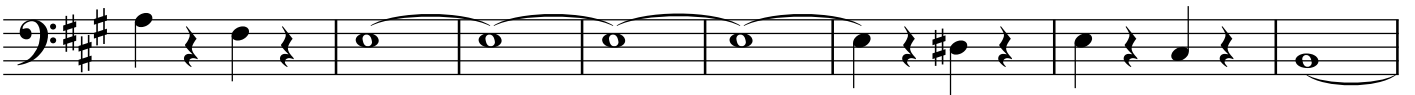

90

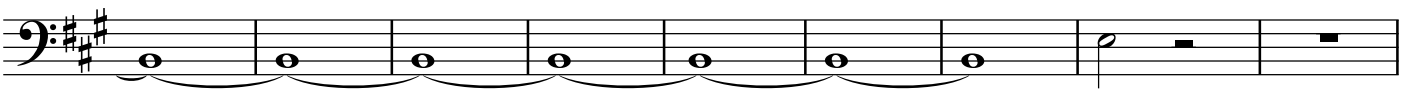

99

TUTTI

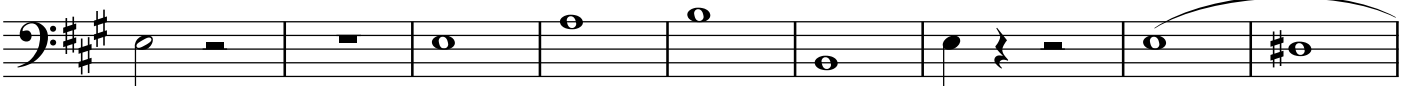

108

SOLO

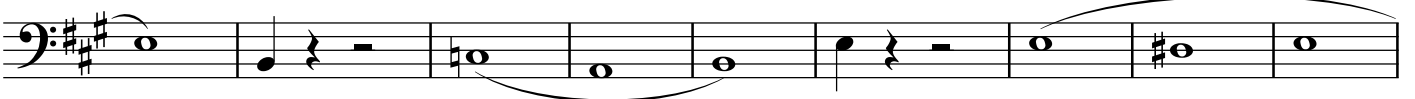

117

124

132

Vel. Bassi

146

154

Vel.

167

Bassi

14

*p*

188

194

TUTTI

16

*f*

215

215

220

220

225

SOLO

225

231

TUTTI

*p*

231

239

SOLO

6

*f* *p*

239

252

TUTTI

SOLO

5

252

263

7

263

277

8

277

291

300

311

TUTTI SOLO TUTTI

327

SOLO TUTTI

336

SOLO

345

354

363

377 *Vel.* Bassi

385

392

397 Bassi

420

428

434 TUTTI

450

456

*p*

464

SOLO

*p*

472

TUTTI

*f*

477

SOLO

*f*

481

7

*p*

496

TUTTI  
arco

*f*

502

SOLO

TUTTI

*p* *f*

509

*f*

## SOLO

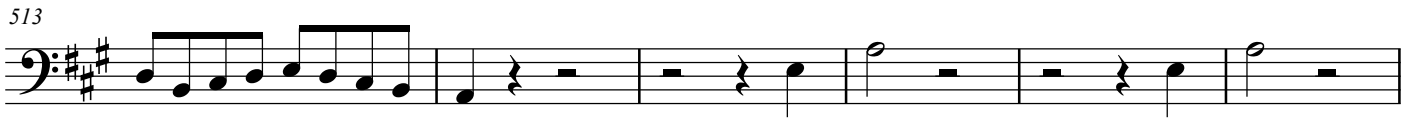

## TUTTI

