Concerto in C (RV 537)

for Two Trumpets & Strings

Violin I

I

Antonio Vivaldi (1678-1741)
Arr. Michel Rondeau

Allegro (♩= circa 115)

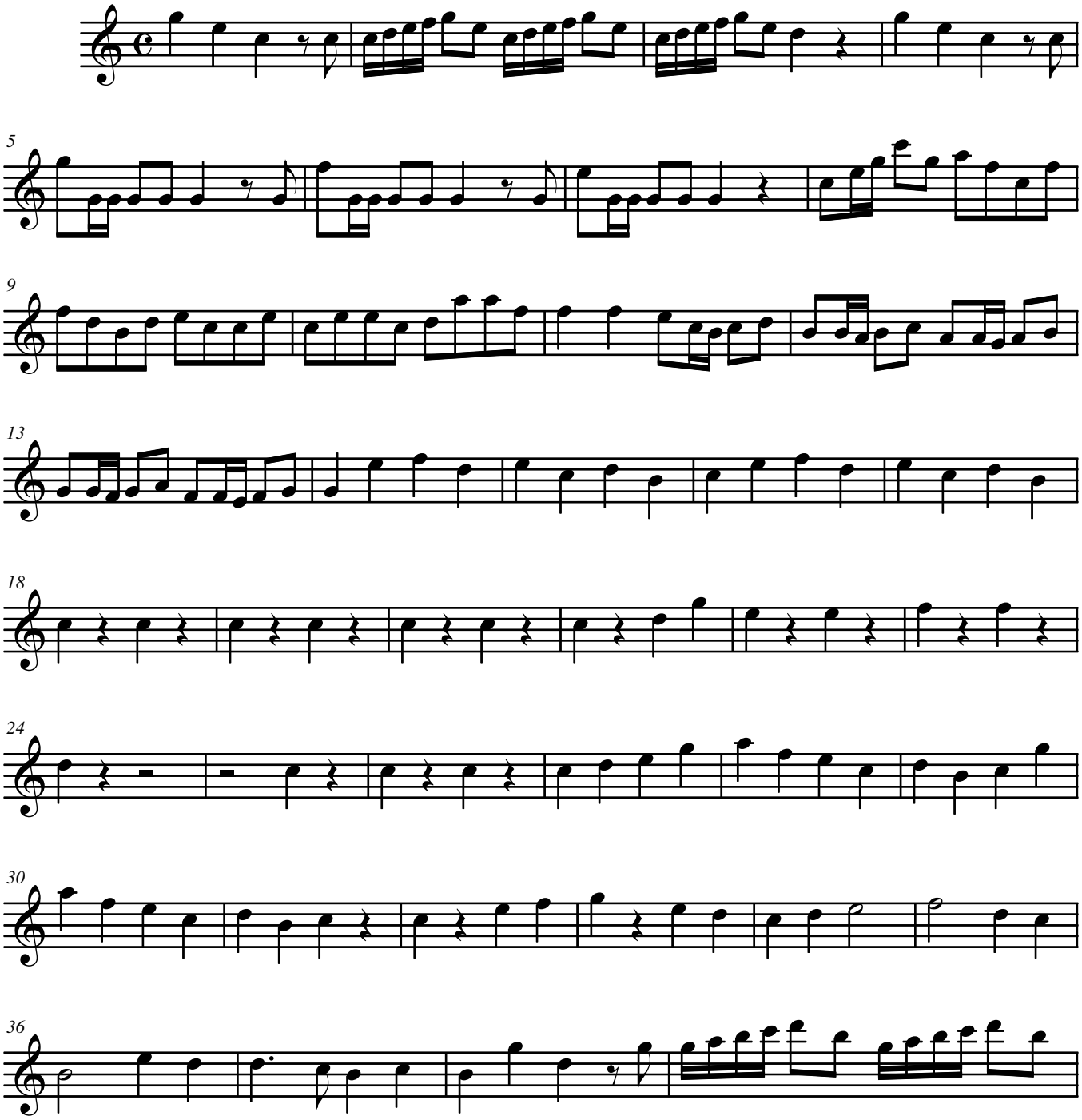

© 1975 - Recorded by The Cathedral Consort ARCADIA Vol. 5

Concerto in C Violin 1

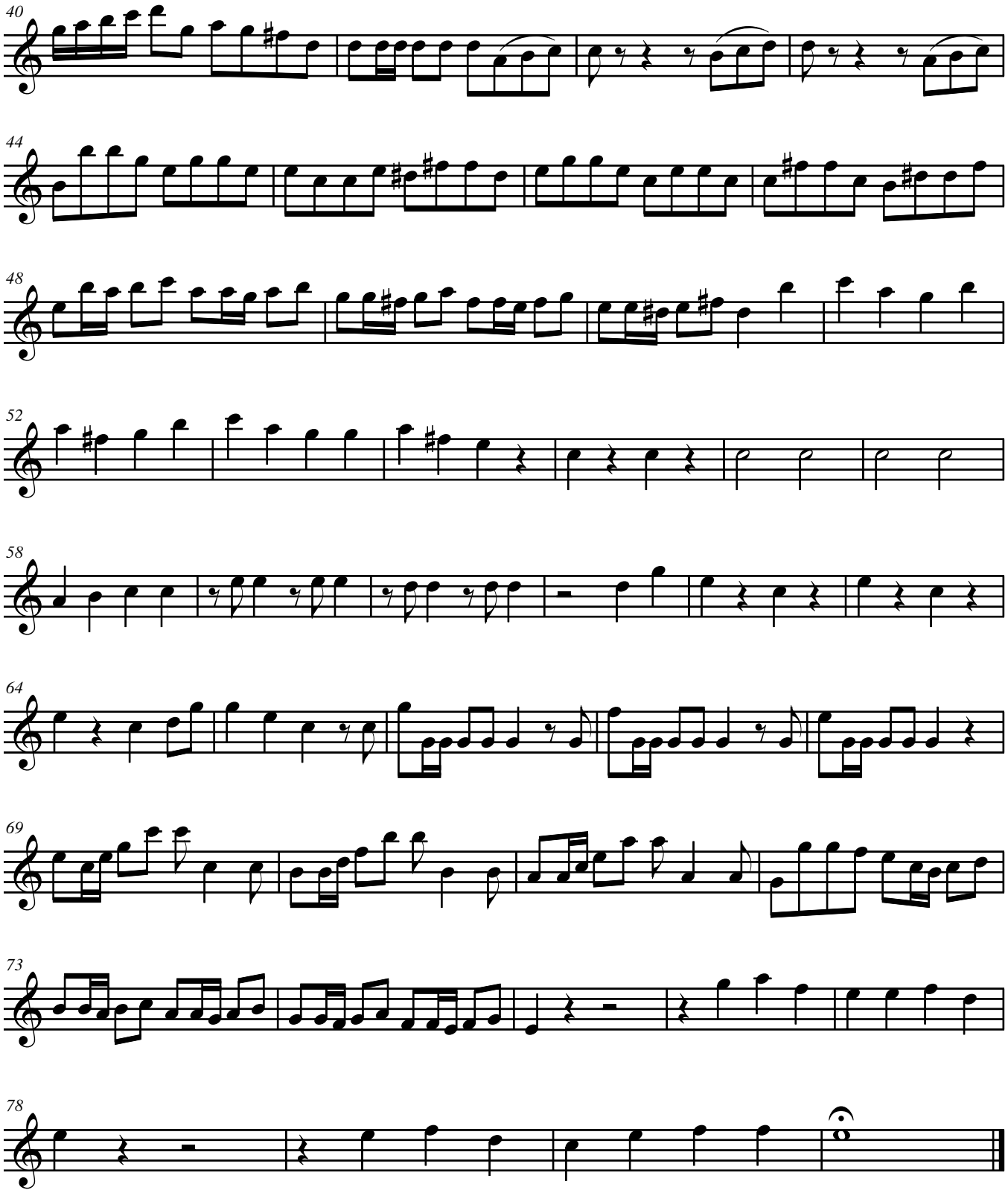

II

Violin I

Antonio Vivaldi (1678-1741)
Arr. Michel Rondeau

Largo (♪ = circa 75)

© 1975 - Recorded by The Cathedral Consort ARCADIA Vol.5

Violin I

III

Antonio Vivaldi (1678-1741)
Arr. Michel Rondeau

Allegro (♩ = circa 120)

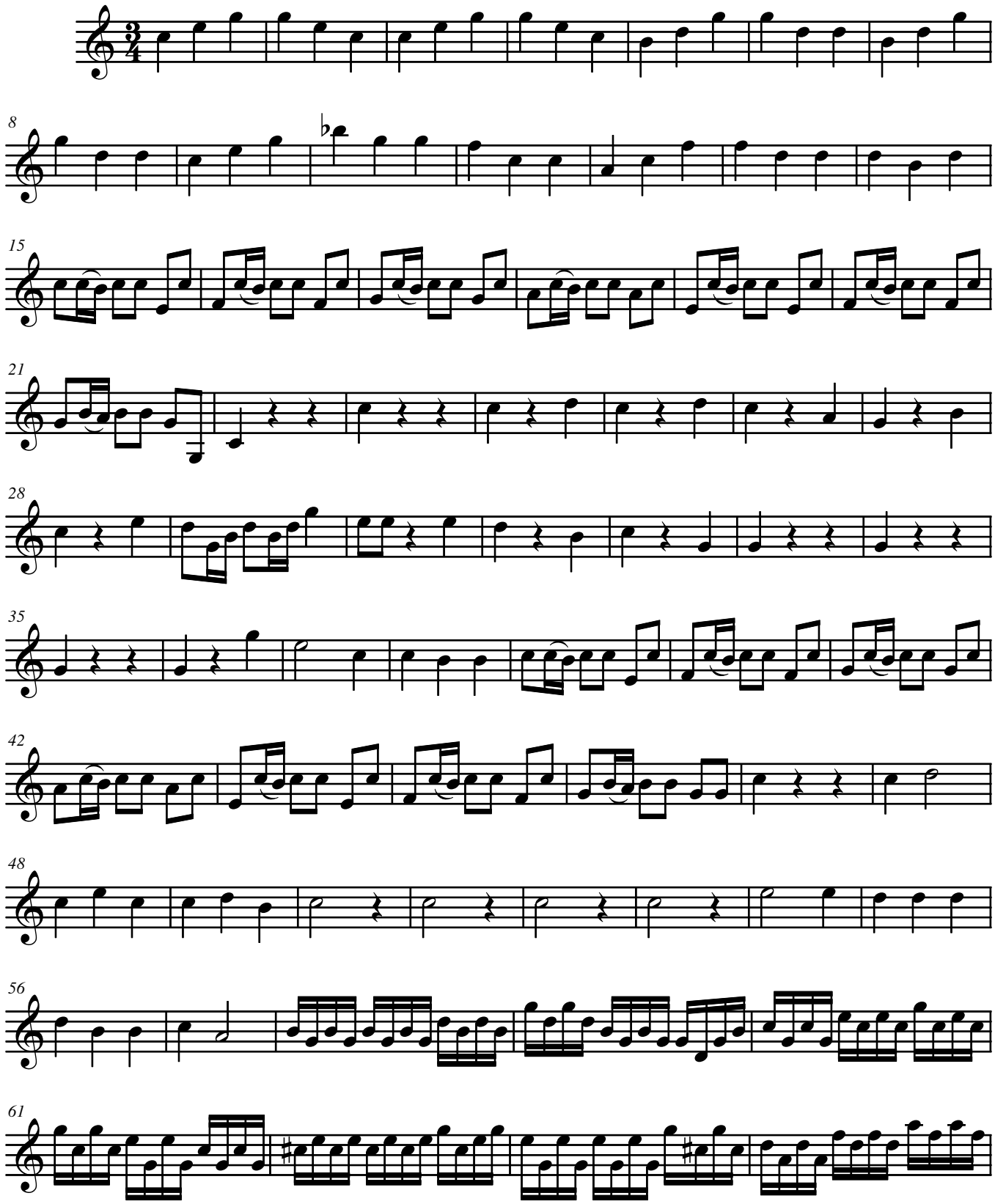

© 1978 - Recorded by The Cathedral Consort ARCADIA Vol.5
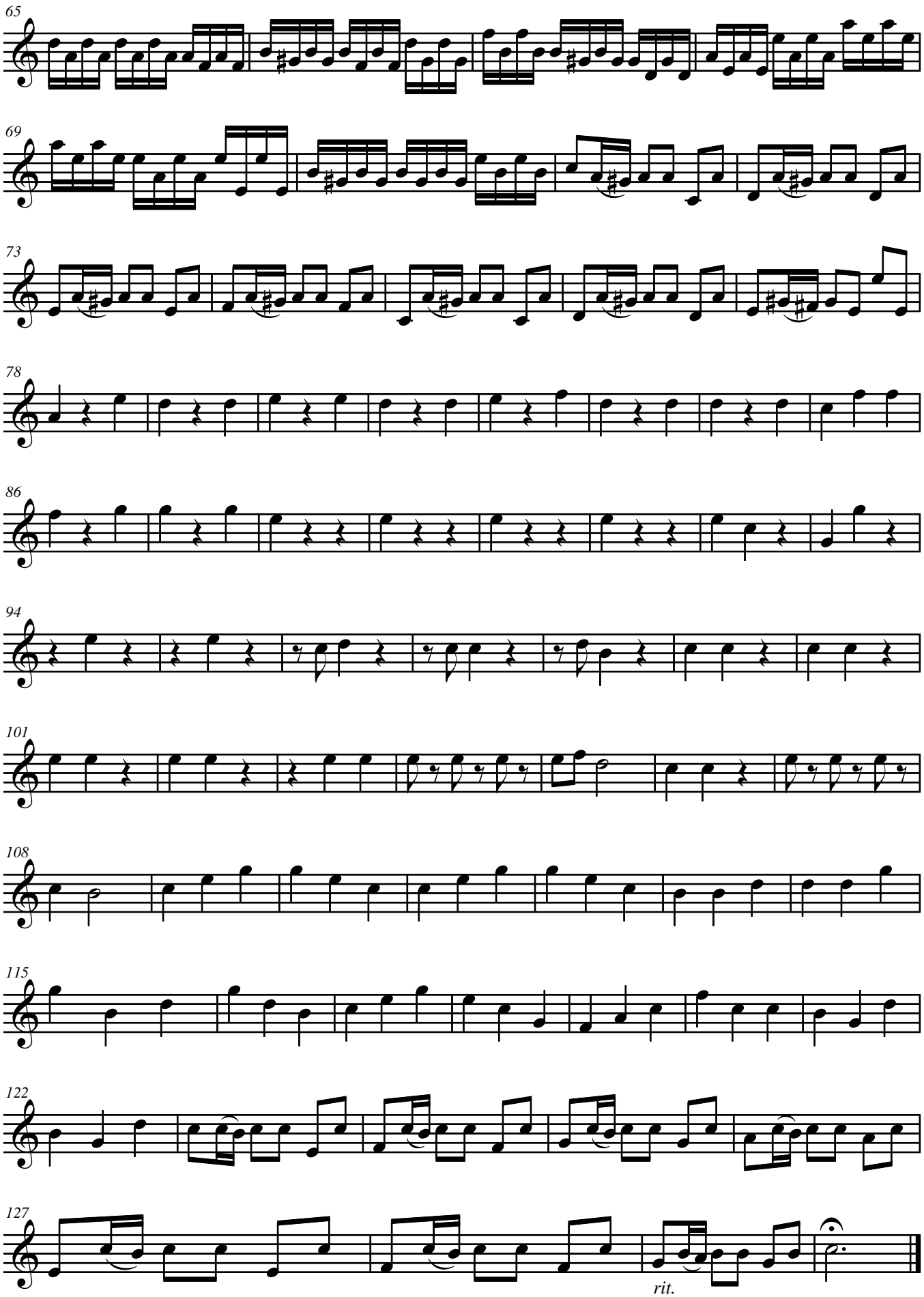
III Violin 1