

Oboe

# Gloria

RV 589

## 1. Gloria

Antonio Vivaldi

**Allegro**

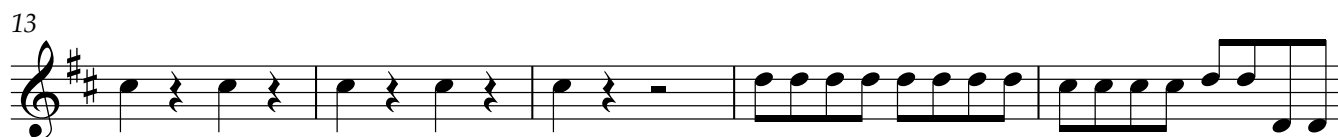
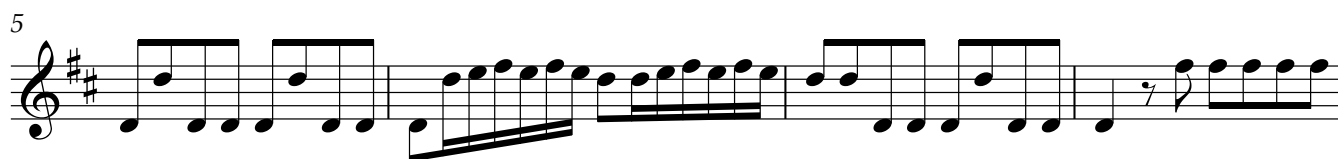

V.S.

36

39

43

47

51

55

59

63

68

## 2. Et in terra pax hominibus

Andante

TACET

## 3. Laudamus te

Allegro

TACET

## 4. Gratias agimus tibi

Adagio

TACET

# 5. Domine Deus, Rex cœlestis

Largo

## 6. Domine Fili unigenite

Allegro

TACET

## 7. Domine Deus, Agnus Dei

Adagio

TACET

## 8. Qui tollis peccata mundi

Adagio

TACET

## 9. Qui sedes a dexteram Patris

Allegro

TACET

## 10. Quoniam tu solus sanctus

Allegro

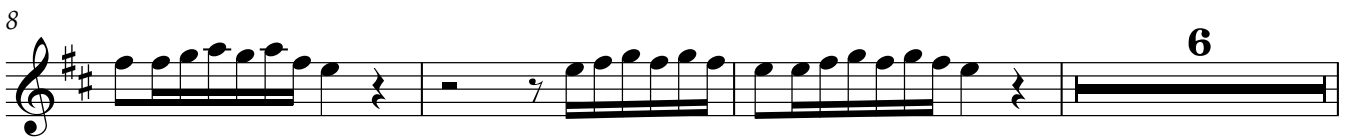

## 11. Cum Sancto Spiritu

Allegro

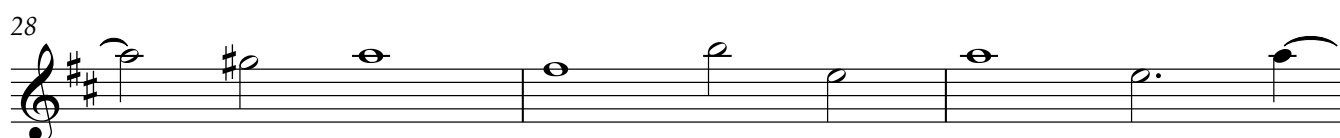
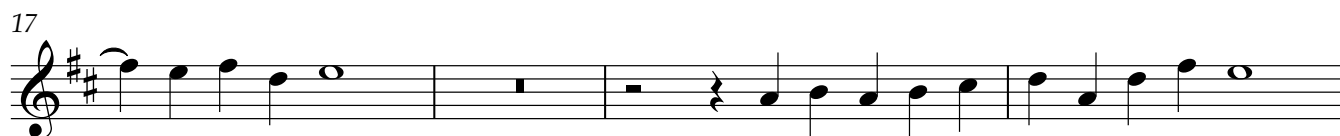
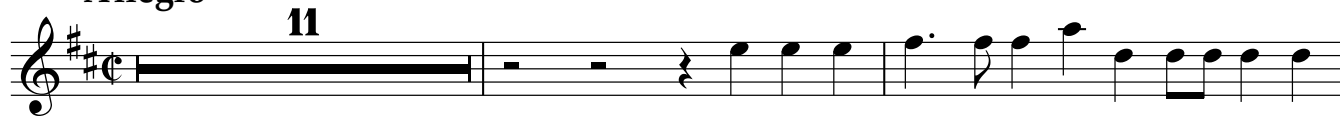

40

44

47

50

56

59

63

66

69

73

75