

Violino II

Gloria

RV 589

1. Gloria

Antonio Vivaldi

Allegro

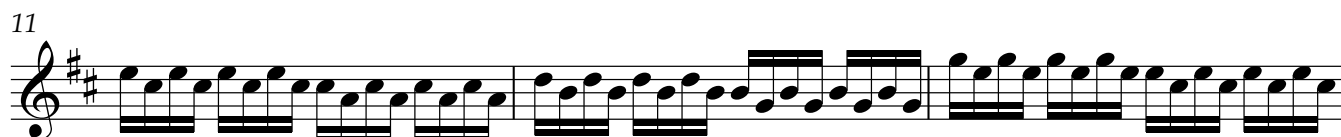
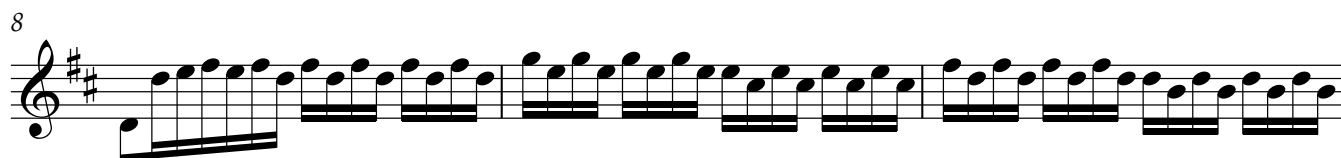
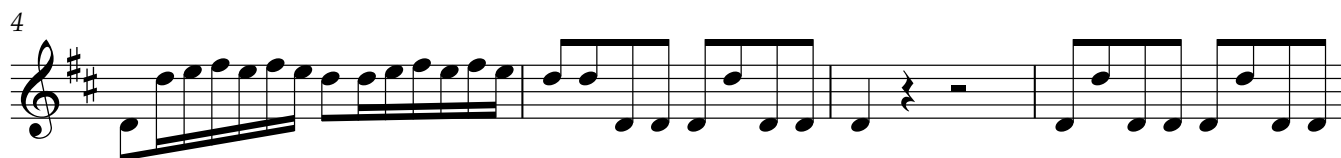

32

36

39

43

47

51

55

59

62

65

68

70

2. Et in terra pax hominibus

Andante

7

13

20

26

32

38

44

50

56

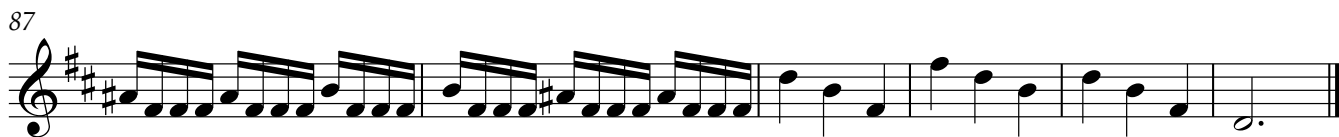
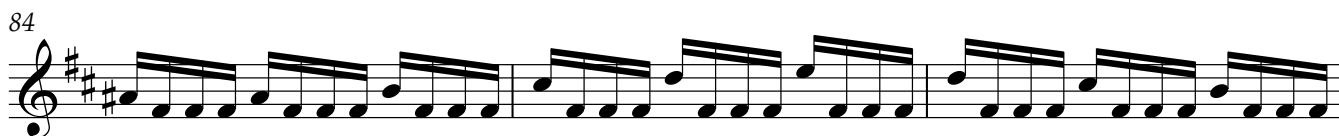
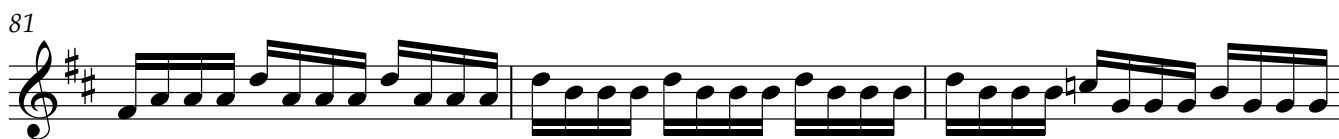
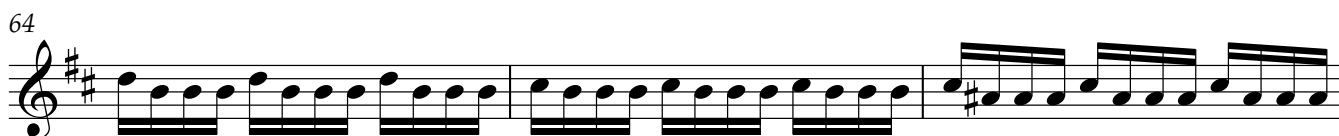
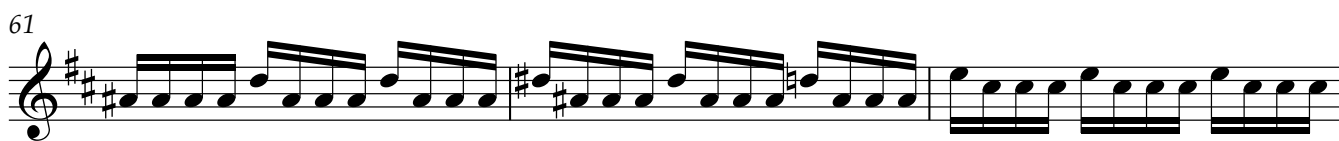

3. Laudamus te

Allegro

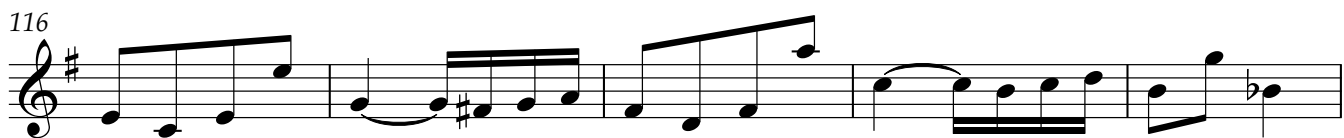
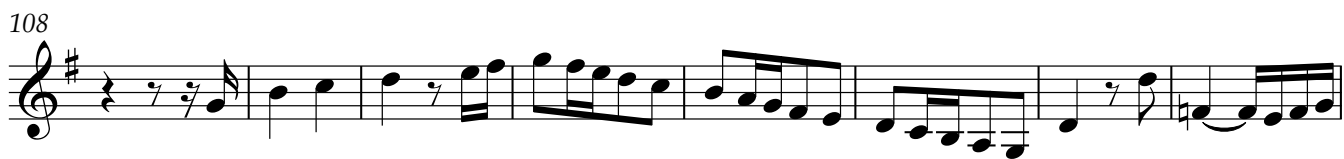
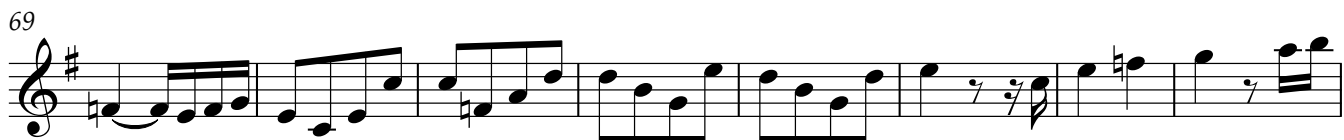

4. Gratias agimus tibi

Adagio

7 Allegro [♩=♩]

11

14

17

21

5. Domine Deus, Rex cœlestis

Largo

TACET

6. Domine Fili unigenite

Allegro

9

17

23

29

36

41

47

54

59

70

78

85

92

7. Domine Deus, Agnus Dei

Adagio

12

17

24

31

55 **3** **4**

69 **8**

85 **6**

100 **3**

112

122 **2**

134

142 *tr*

10. Quoniam tu solus sanctus

Allegro

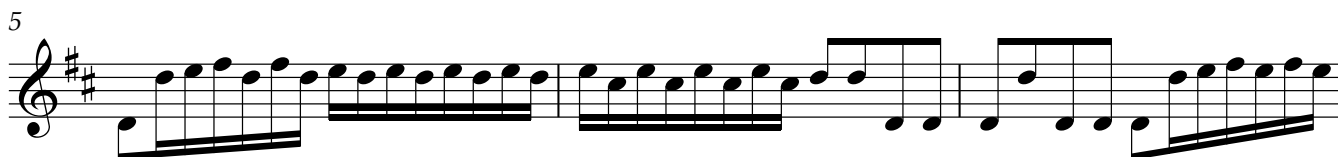

11. Cum Sancto Spiritu

Allegro

11

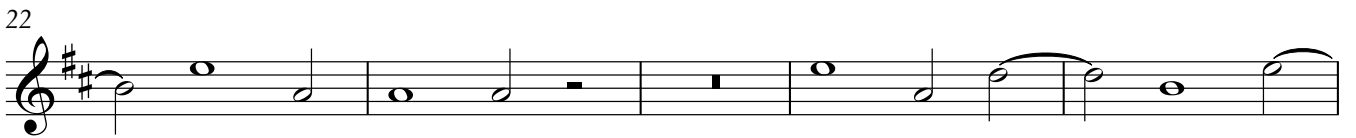
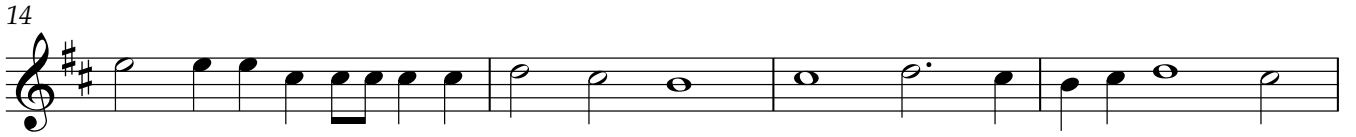

54

58

62

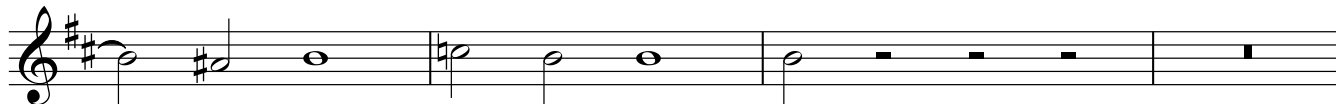

66

69

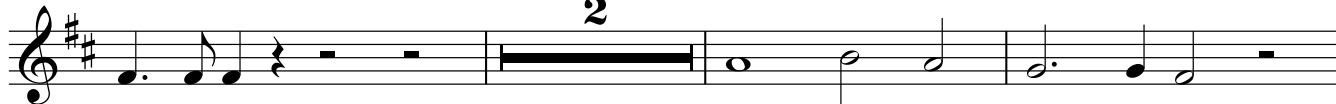

74

76

