VOCALISE

1st & 2nd Bassoons
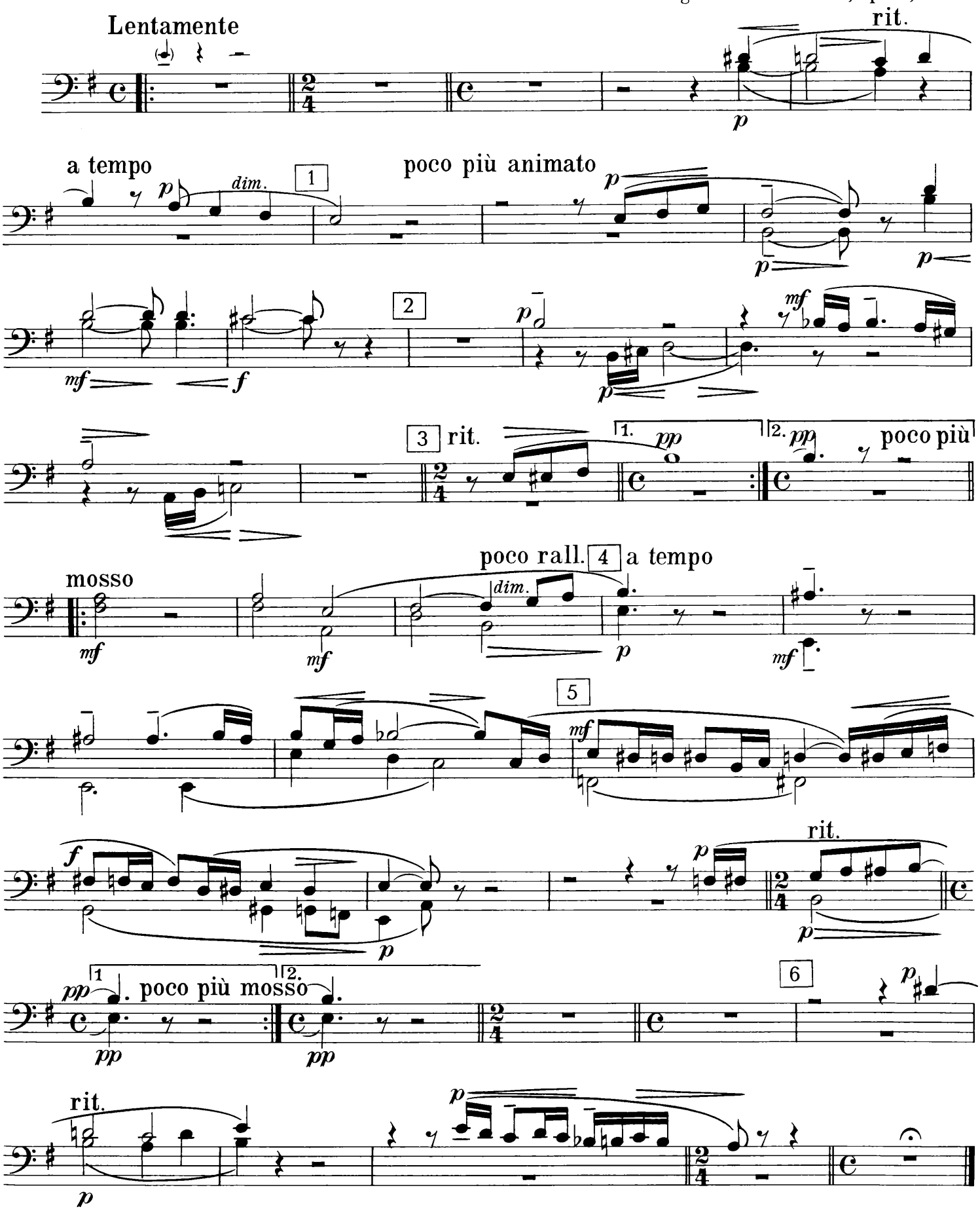
Sergei Rachmaninoff, op. 34, Nº 14