Violoncelles Contrebasses

Abballati, Abballati!!

Danse sicilenne

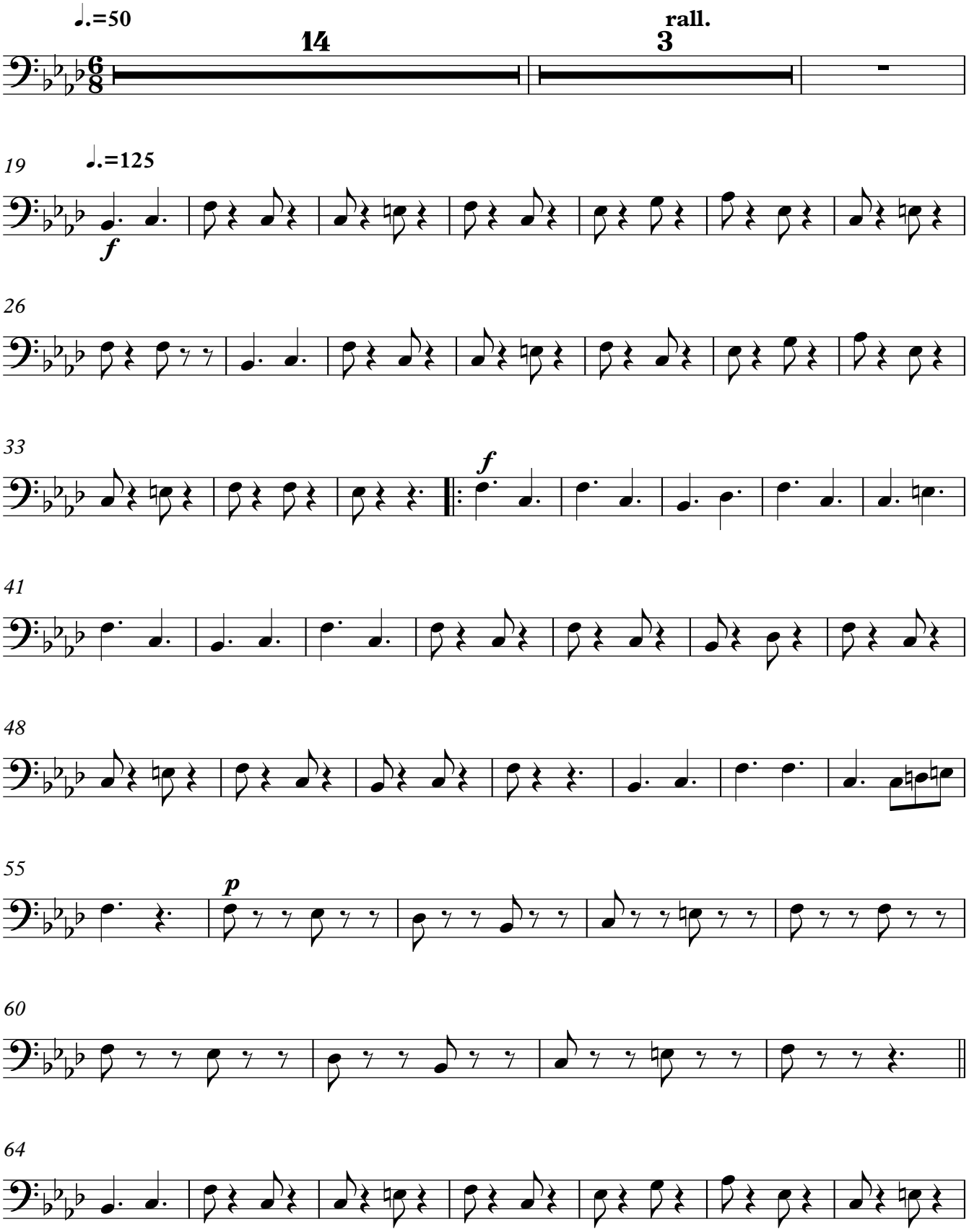

V.S.

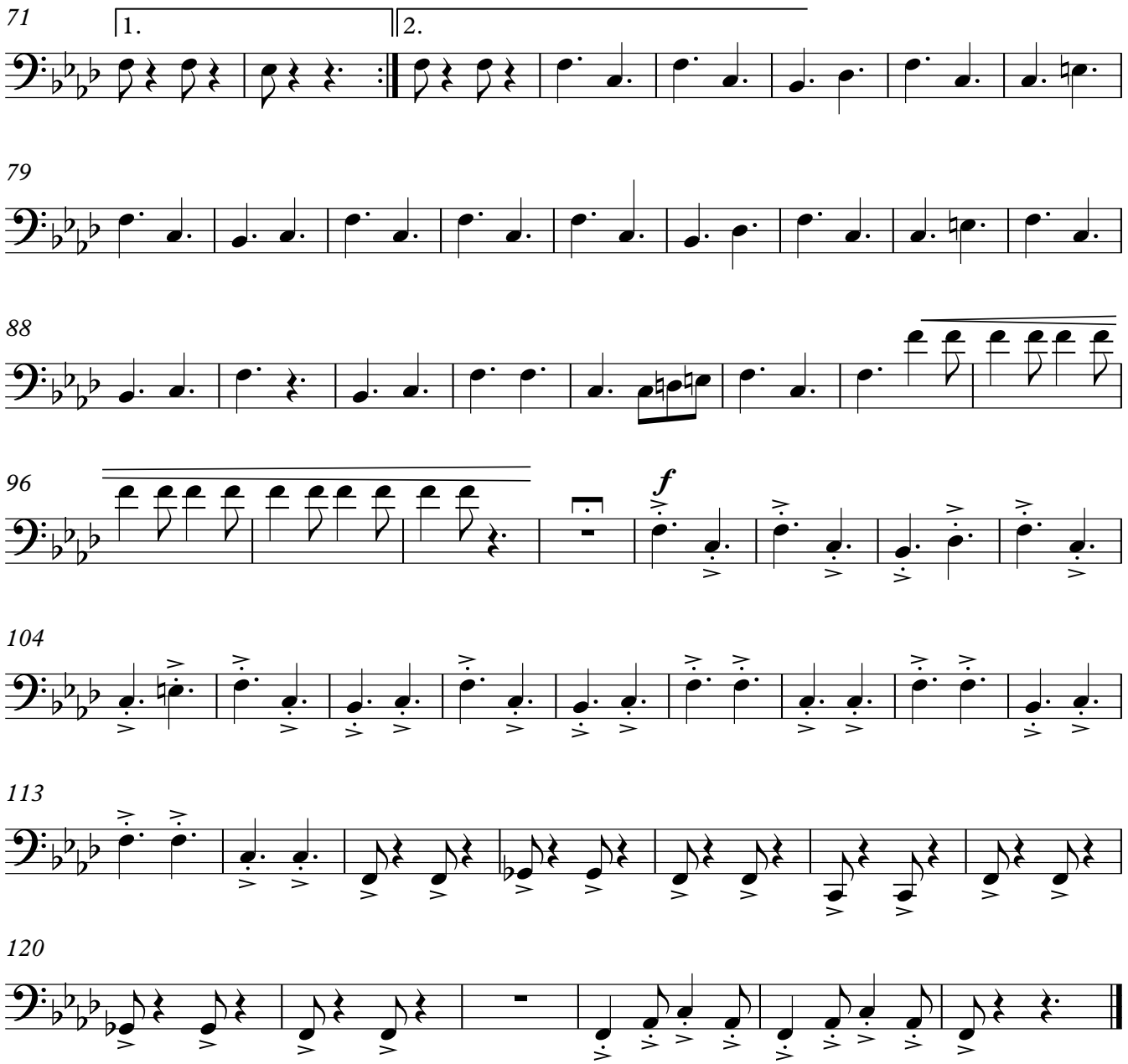
71
1.
2.
79
88
96
f
104
113
120