

Wolfgang Amadeus Mozart
Violin Concerto No. 3

Viola

**Allegro
Tutti**

Measures 1-4: *f p* *f p* *f p*

Measures 5-9: *f* *p*

Measures 10-12: *f*

Measures 13-15: *f*

Measures 16-22: *f* **A** 4

Measures 23-30: *f* *p*

Measures 31-38: *f p* **B** 1

Measures 39-49: *f p* *f p* *p* *f* **2** **4**

Measures 50-54: *p* **C**

Measures 55-61: *f* *f*

Measures 62-68: *p* *f* *p* **D** 3 8

Mozart — Violin Concerto No. 3

VIOLA

2

79

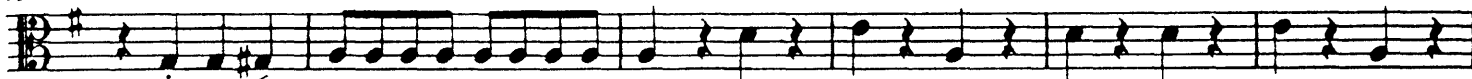

85

90

95

98

104

111

118

127

134

140

145

VIOLA

150 **I** **1**
f *p* *f p*

157 **2** **4**
f p *f* *p* *p* *f*

167 **K**
p

172

178 **L** **3**
f *f* *p* *f*

186 **8**
p

201

207 **1**
f *p* *cresc.*

212 **M**
f

215 **Cadenza** *f*

218

221

Mozart — Violin Concerto No. 3

VIOLA

4

Adagio con sordino

VIOLA

RONDEAU
Allegro

Mozart — Violin Concerto No. 3

6

VIOLA

234 **G** *f*

244

252 *pizz.* *p*

260 *arco*

271

278

285 *Tempo I*

295

319 **H** 12 *f* *p*

347

363

377 **I** 16 *f*

404 **K** 2 *p* *f*

417 *p*
