

Concerto in C (RV 537)

for Two Trumpets & Strings

Viola

I

Antonio Vivaldi (1678-1741)

Arr. Michel Rondeau

Allegro (♩ = circa 115)

6

10

15

21

27

33

39

II

Viola

Antonio Vivaldi (1678-1741)
Arr. Michel Rondeau

Largo (♩ = circa 75)

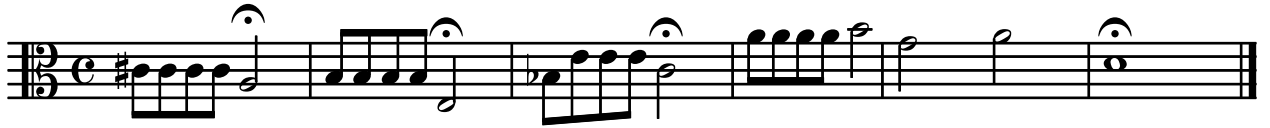

III

Viola

Antonio Vivaldi (1678-1741)
Arr. Michel Rondeau

Allegro (♩ = circa 120)

8

15

20

27

34

41

46

54

60

63

67

70

75

81

89

97

104

111

118

125

rit.