

Violino I  
Violino Solo

# Gloria

RV 589

## 1. Gloria

Antonio Vivaldi

Allegro

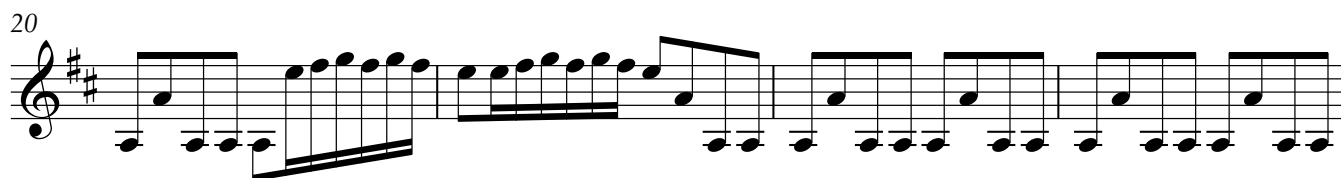
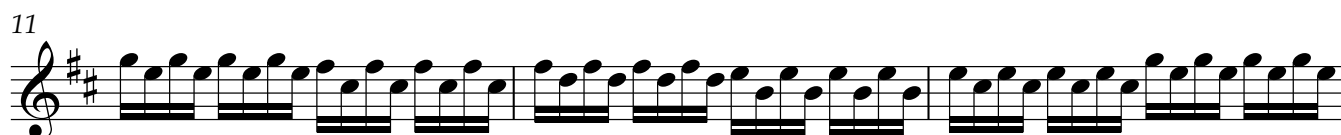
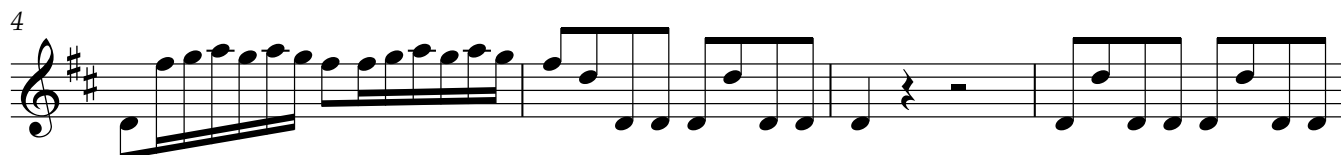

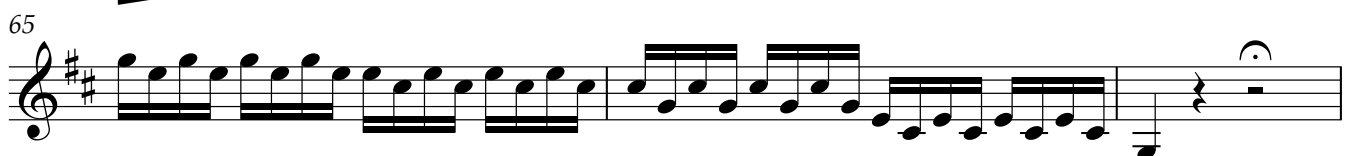
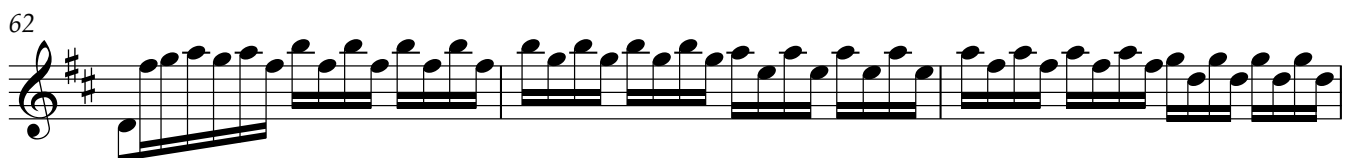
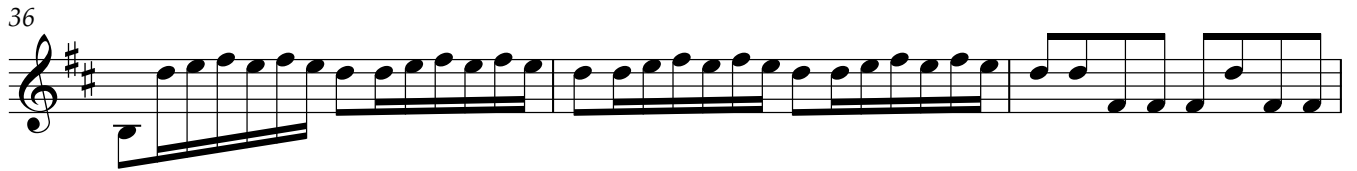

68

48

54

60

63

66

71

77

81

84

87

### 3. Laudamus te

Allegro

8

13

19

28

37

45

53

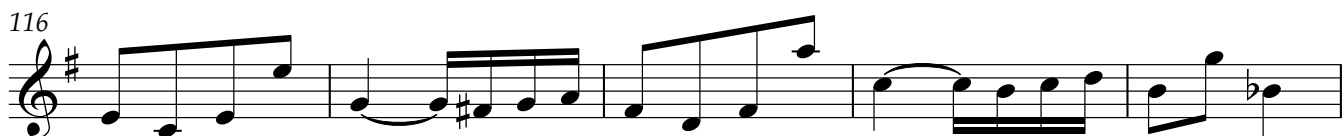
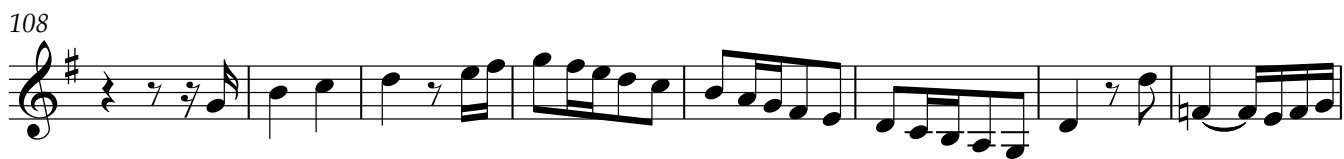
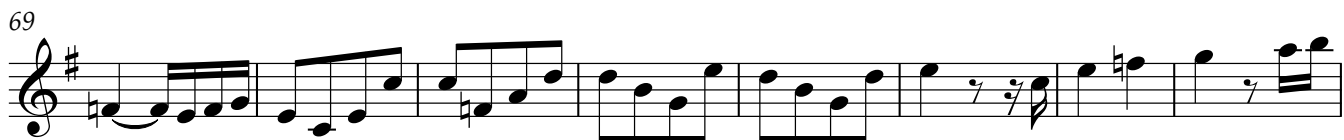

## 4. Gratias agimus tibi

Adagio

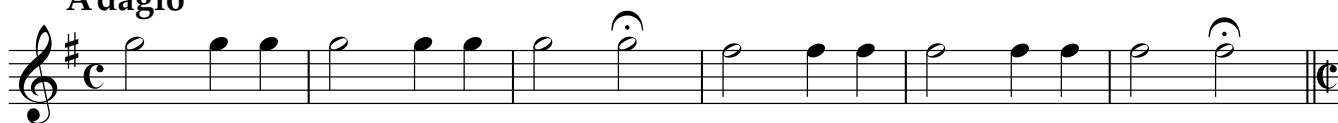
7 Allegro [ $\text{♩} = \text{♩}$ ]

10

13

15

18

21

23

# 5. Domine Deus, Rex cœlestis

Largo

4

7

10 **5** *tr* *tr*

17

20 **2**

26 *tr* *tr*

29 *tr*

32 **4**

39

41

## 6. Domine Fili unigenite

Allegro

7

14

21

27

34

40

46

51

6

## 7. Domine Deus, Agnus Dei

Adagio

## 8. Qui tollis peccata mundi

Adagio

## 9. Qui sedes a dexteram Patris

Allegro

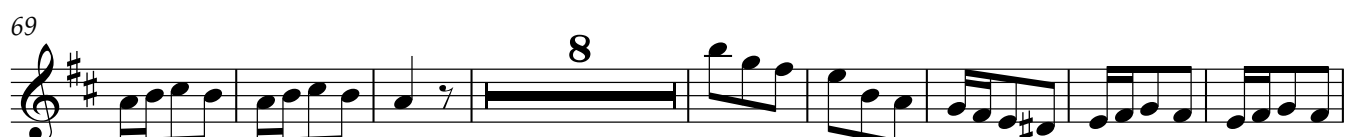

122

134

142

### 10. Quoniam tu solus sanctus

**Allegro**

5

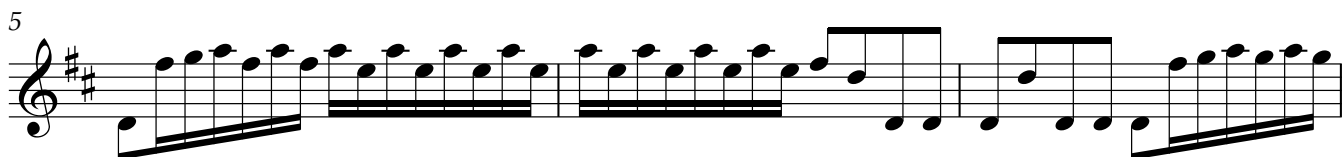

8

11

15

19

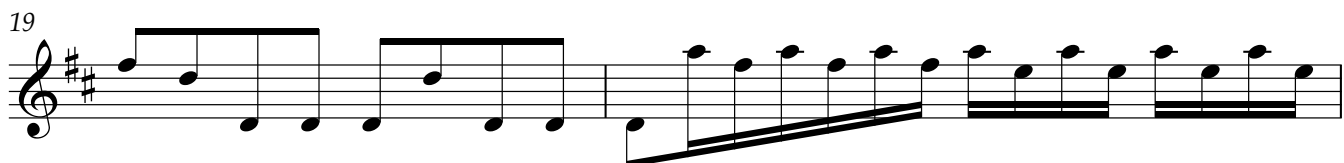

21

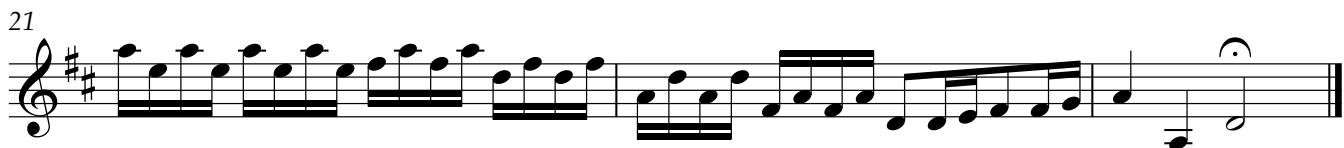

## 11. Cum Sancto Spiritu

Allegro

11

14

18

22

25

28

32

35

38

42

46

49

55

59

63

67

71

74

76