Flute 2

Theme From Schindler's List

From The Schindler's List
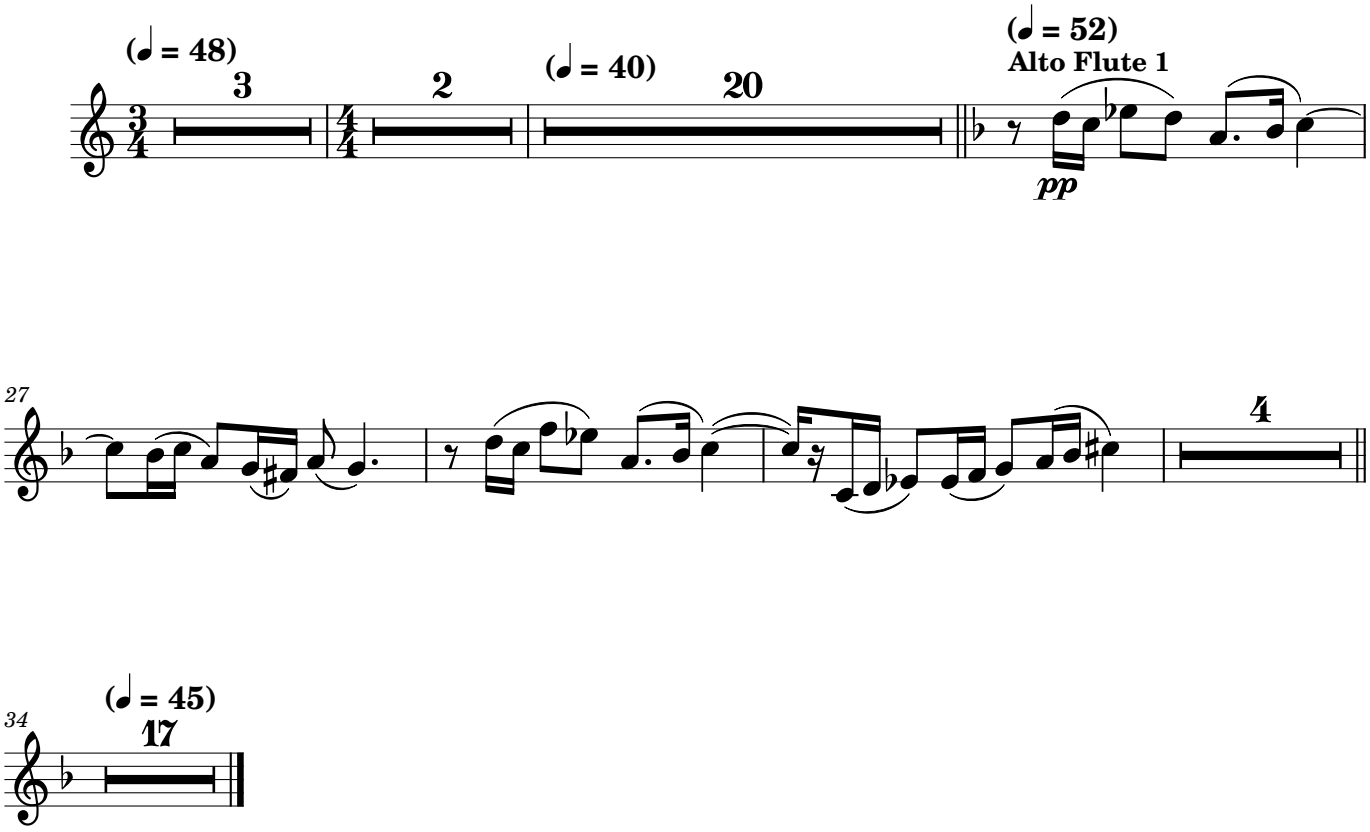
John Williams