

# N° 7 FINALE II.

**Allegro brillante**

## CORO DI ZINGARELLE

**Allegro moderato**

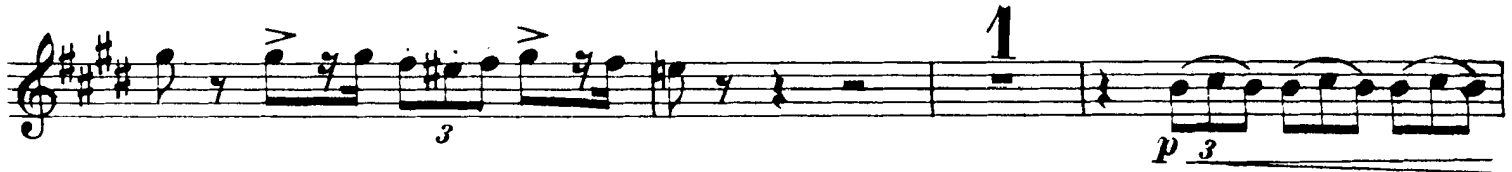

20

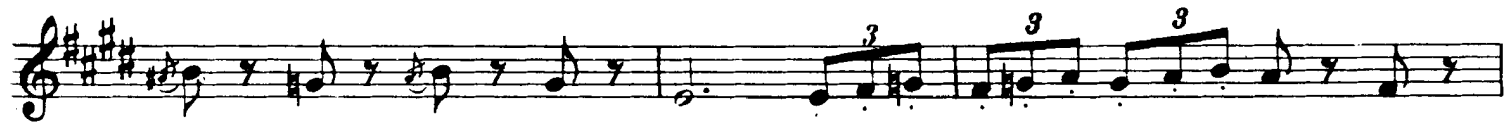

**CORO DI MATTADORI**  
*Allegro assai mosso*

**22** *Allegro assai vivo*

23

24

25
